

Note:  
 Drawing 19SASS (GA) 01-04 shows Plot 3.  
 Plots 4 & 5 are handed refer to site plan (EW)  
 02 for full details

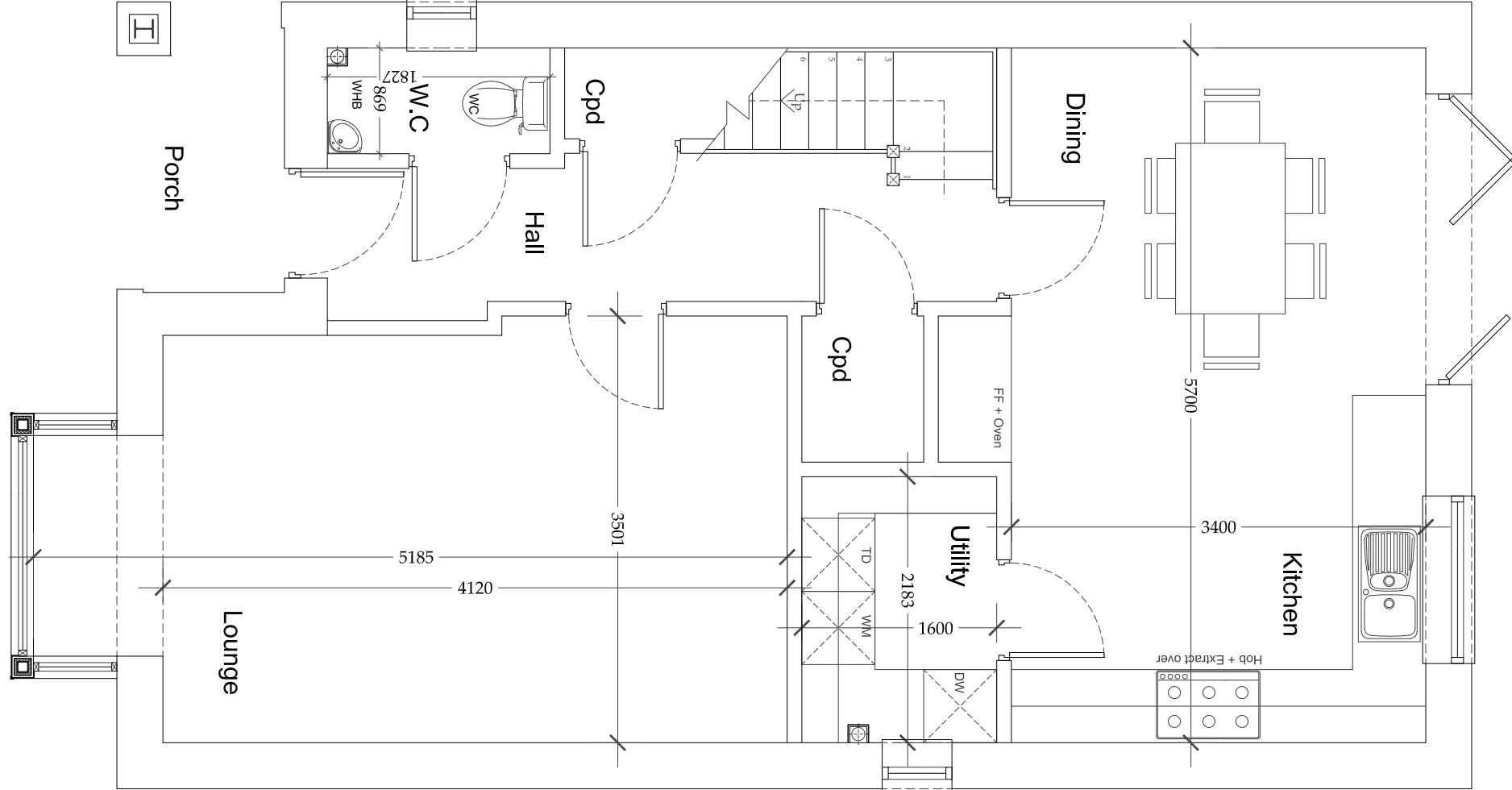

19SASS (GA) 01 Proposed Ground Floor Plan  
 58sq m (Gross Internal)

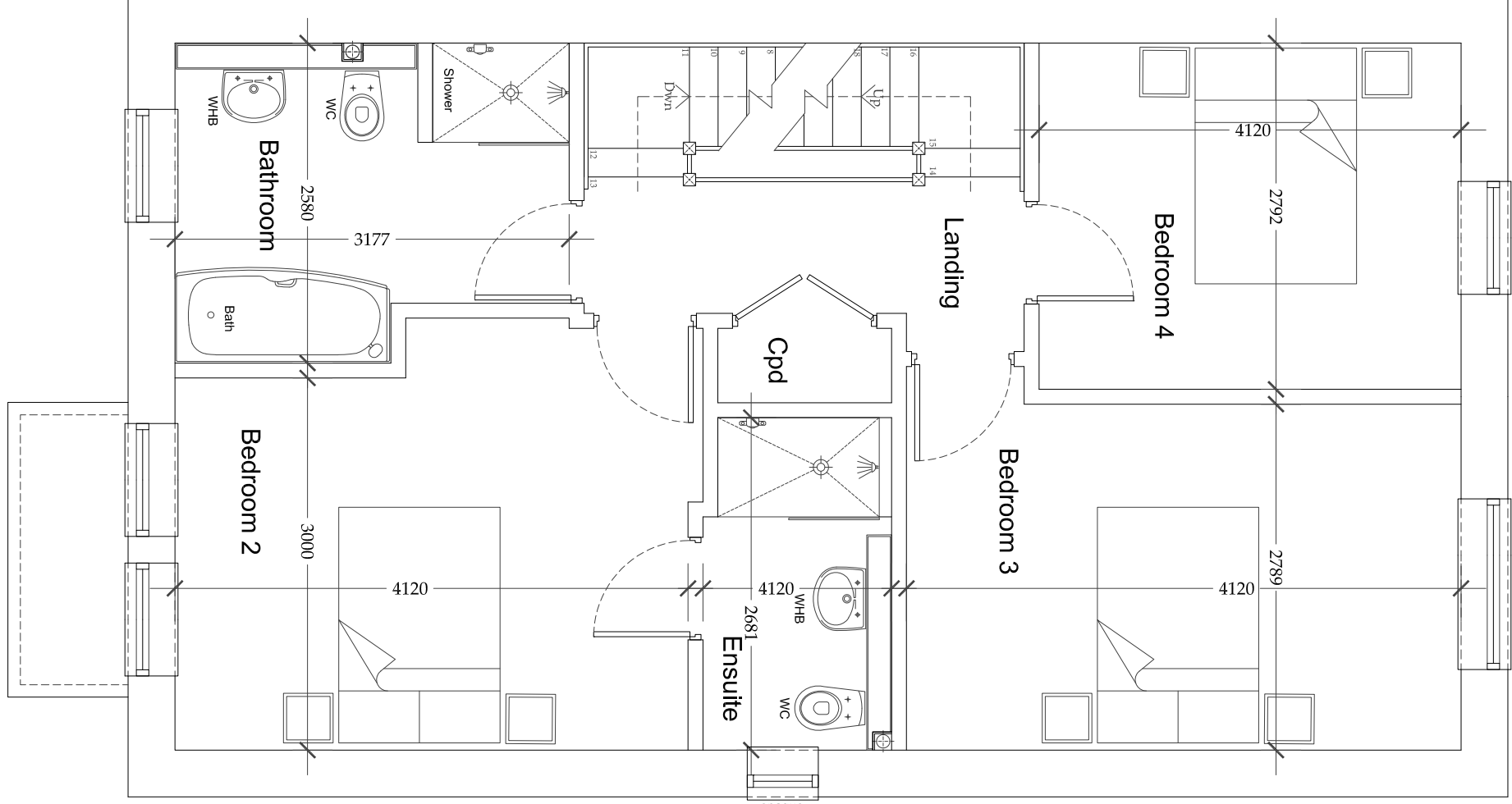

19SASS (GA) 02 Proposed First Floor Plan  
 59 sq m (Gross Internal)

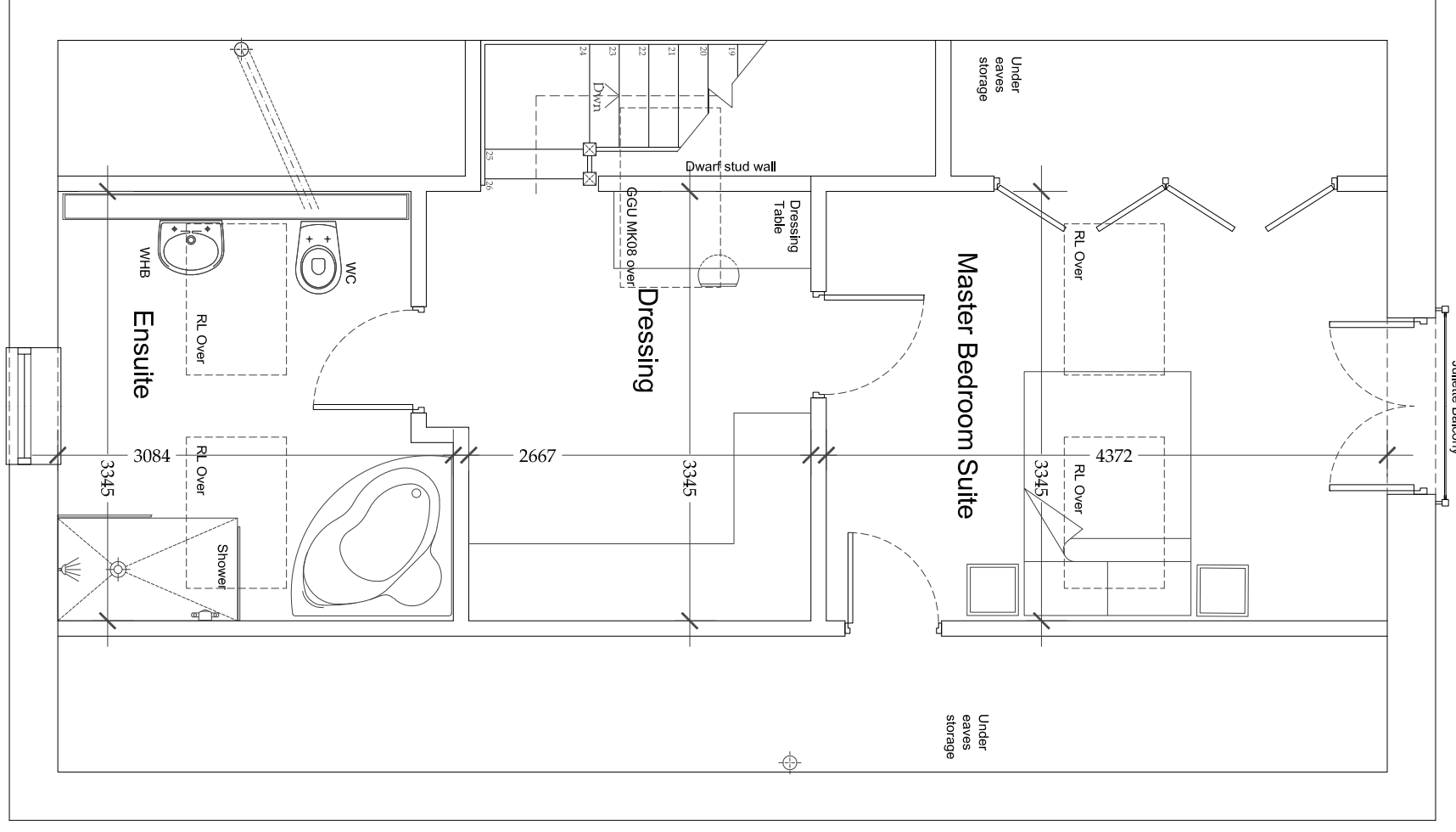

19SASS (GA) 03 Proposed Second Floor Plan  
 34 sq m (Gross Internal)

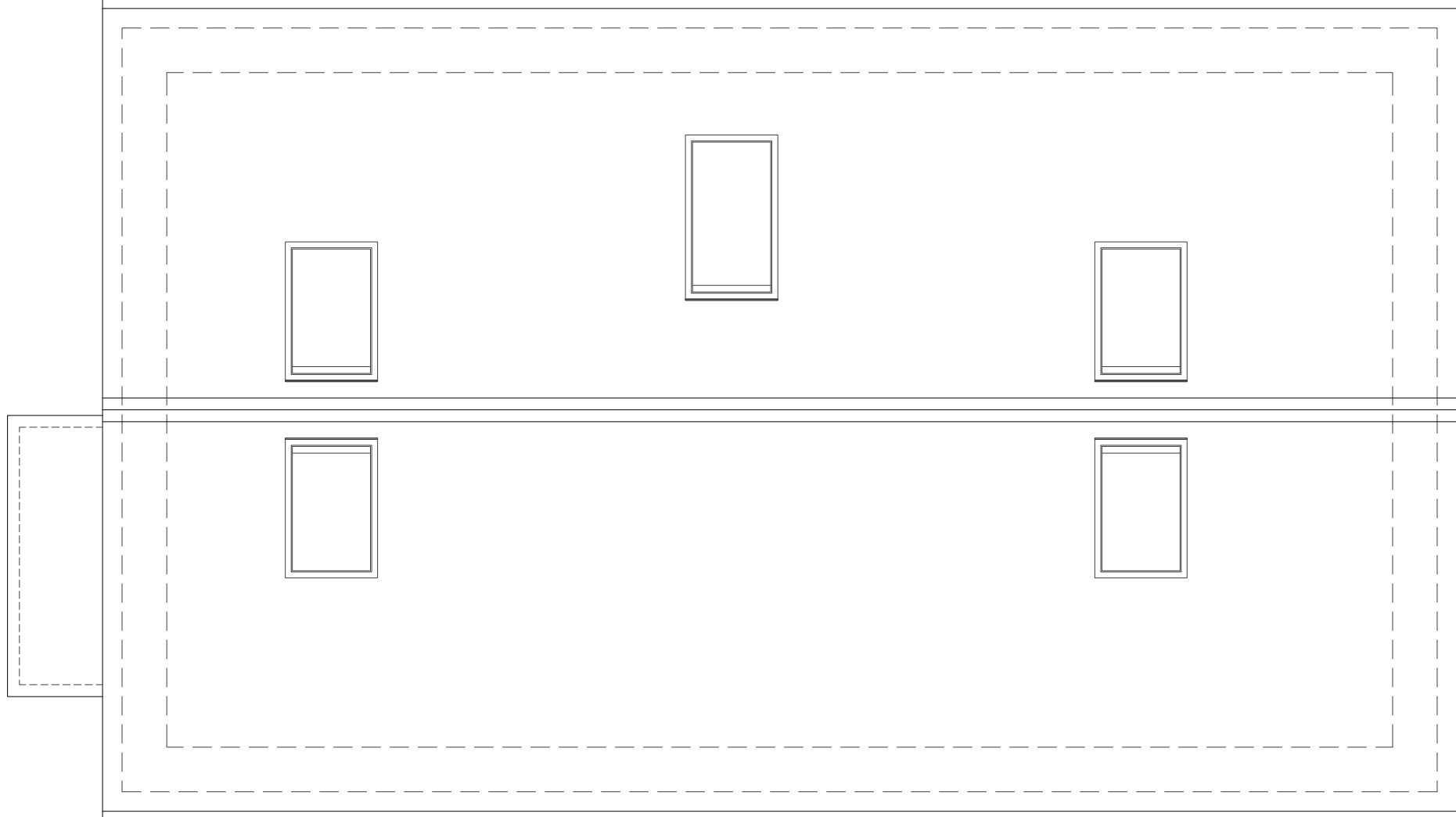

19SASS (GA) 04 Proposed Roof Plan

Plots 3, 4 & 5 |  
 Four Bedroom Detached Dwelling | 2.5 Stories  
 Total | 150sq m (Gross Internal)

Revised	Drawn	Check

Please do not scale from this drawing.  
 Any errors, omissions and discrepancies are to be reported to the architect immediately.  
 The contractor must check and verify the accuracy of all dimensions and levels on site before, during and after construction.  
 The contractor must ensure that all work is carried out in accordance with the Building Regulations and all relevant codes of practice.  
 The contractor must ensure that all work is carried out in accordance with the Building Regulations and all relevant codes of practice.  
 The contractor must ensure that all work is carried out in accordance with the Building Regulations and all relevant codes of practice.

**insight**  
 Residential Development  
 St Andrew Road  
 South Shields  
 Four Bed Dwelling  
 Project & Site Plans  
 Scale: 1:30 (A1) Date: 12/23  
 Drawing No: 19SASS (GA) 04